

2017 Kamloops Fire Centre

Wildfire Statistics

	2016	2017 (to date)	10-YEAR AVERAGE
KFC TOTAL FIRES	226	234	
KFC HECTARES BURNED	916	204,369	
PROV TOTAL FIRES	1,020	1,212	1,844
PROV HECTARES BURNED	99,863	1,163,545	154,944

*Data collected for April 1 to September 6 for 2016 and 2017. 10-year average reflects full-year averages for 2006 to 2016.

*2017 area burned are estimated based on data available as of September 6, 2017

Wildfires Since April 1, 2017

KAMLOOPS	233
SOUTHEAST	339
COASTAL	92
PRINCE GEORGE	238
CARIBOO	271
NORTHWEST	39

*Data collected for April 1 to September, 2017.

Provincial Wildfire Costs

YEAR	TOTAL COST
2017 (to date)	\$473 million
2016	\$129 million
2014	\$298 million
2009	\$382 million
2003	\$375 million
10-YEAR AVERAGE	\$182 million

*Data collected for April 1 to September 6, 2017. 2016 and 10-year average data reflects full-year averages for 2006 to 2016.

*Financial numbers may be understated as not all Fire Centres are able to fully report costs on a daily basis.

Kamloops - Precipitation for Apr 01, 2017 13:00 PST to Jun 15, 2017 15:00 PST

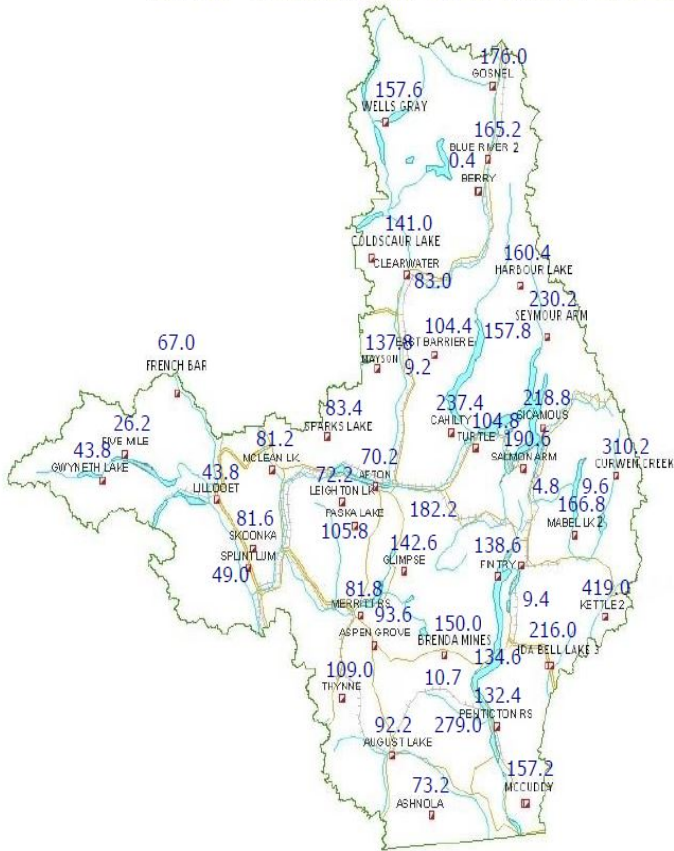

Kamloops - Precipitation for Jun 15, 2017 13:00 PST to Sep 06, 2017 16:00 PST

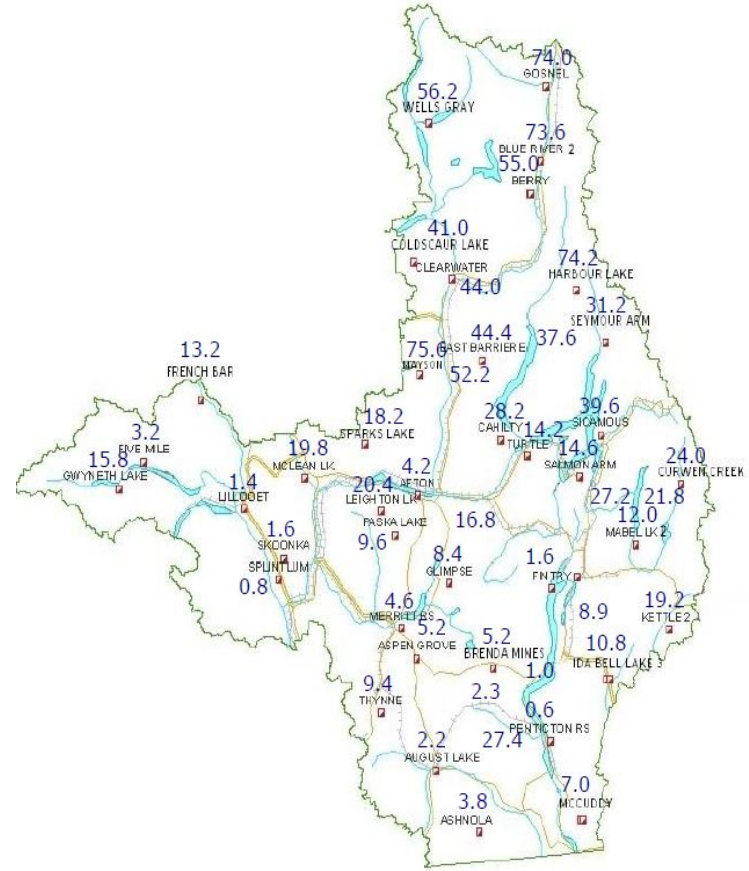

DC Daily Average vs. Current Day
BRENDA MINES

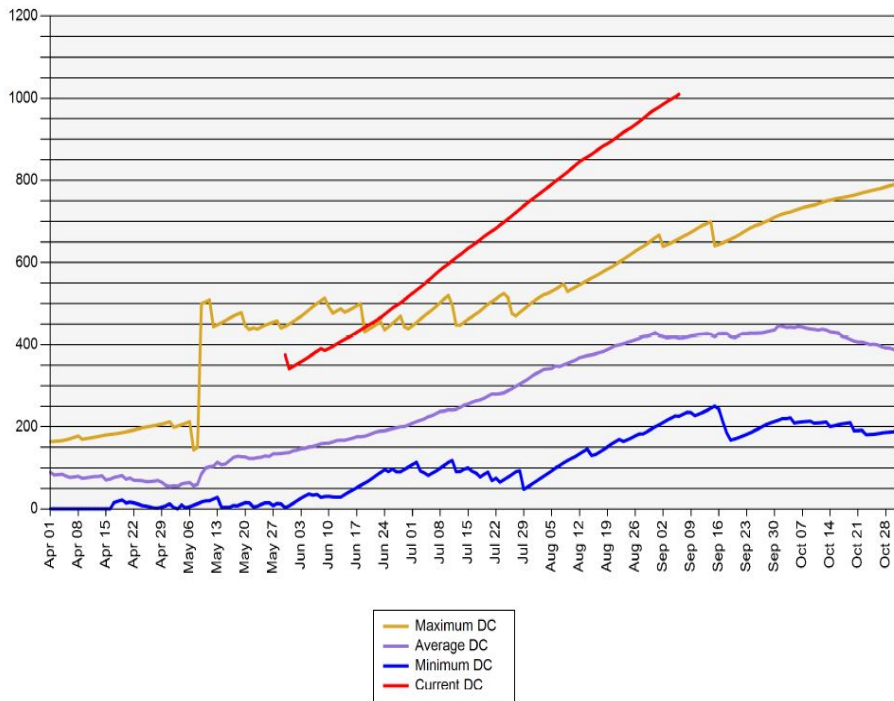

Statistics based on 31 years of data.

DC Daily Average vs. Current Day
PENTICTON RS

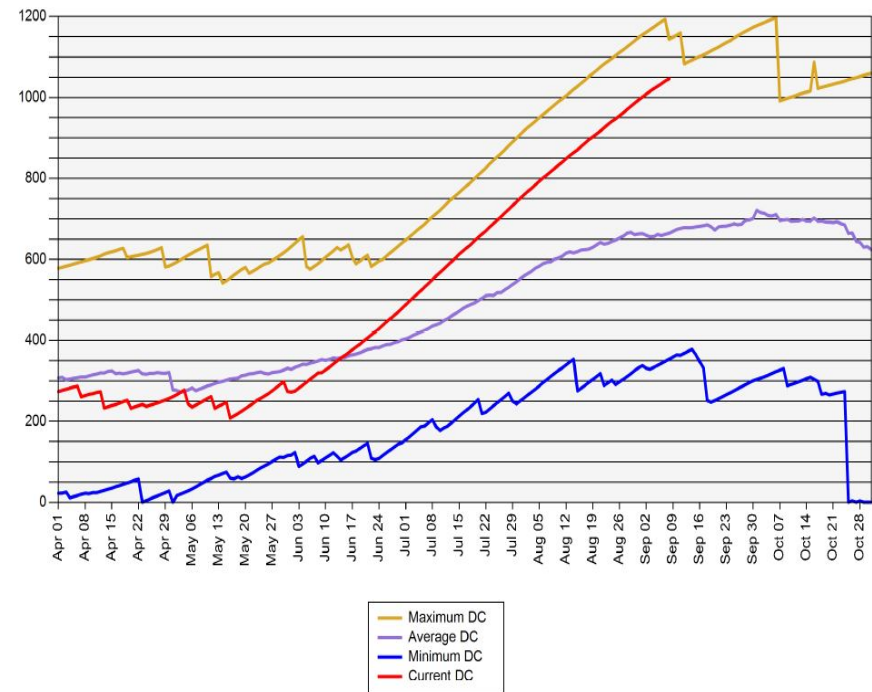

Statistics based on 41 years of data.



Wildfire Management
BC Forest Service
BUI Daily Average vs. Current Day
BRENDA MINES

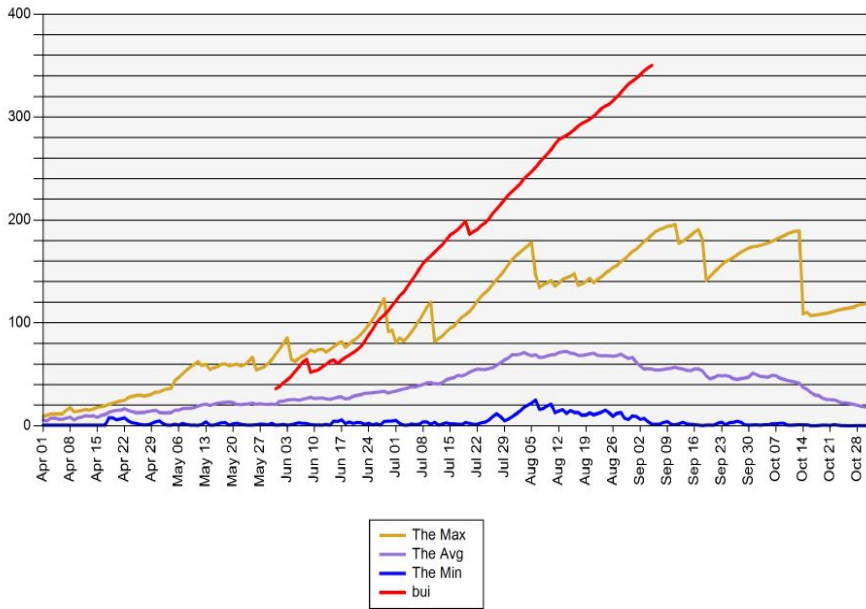

Statistics based on 31 years of data for BRENDA MINES



Wildfire Management
BC Forest Service
BUI Daily Average vs. Current Day
PENTICTON RS

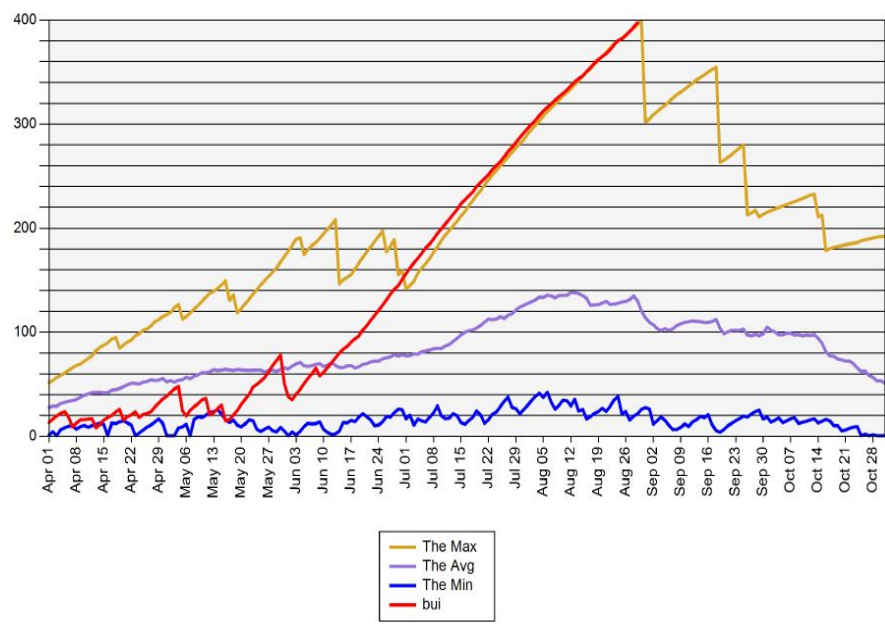

Statistics based on 41 years of data for PENTICTON RS

ELEPHANT HILL

- 192,725 hectares (estimated), Out of Control, 50% contained
- 541 firefighters an incident management team, structural protection personnel, support staff, 17 helicopters, and 85 pieces of heavy equipment.

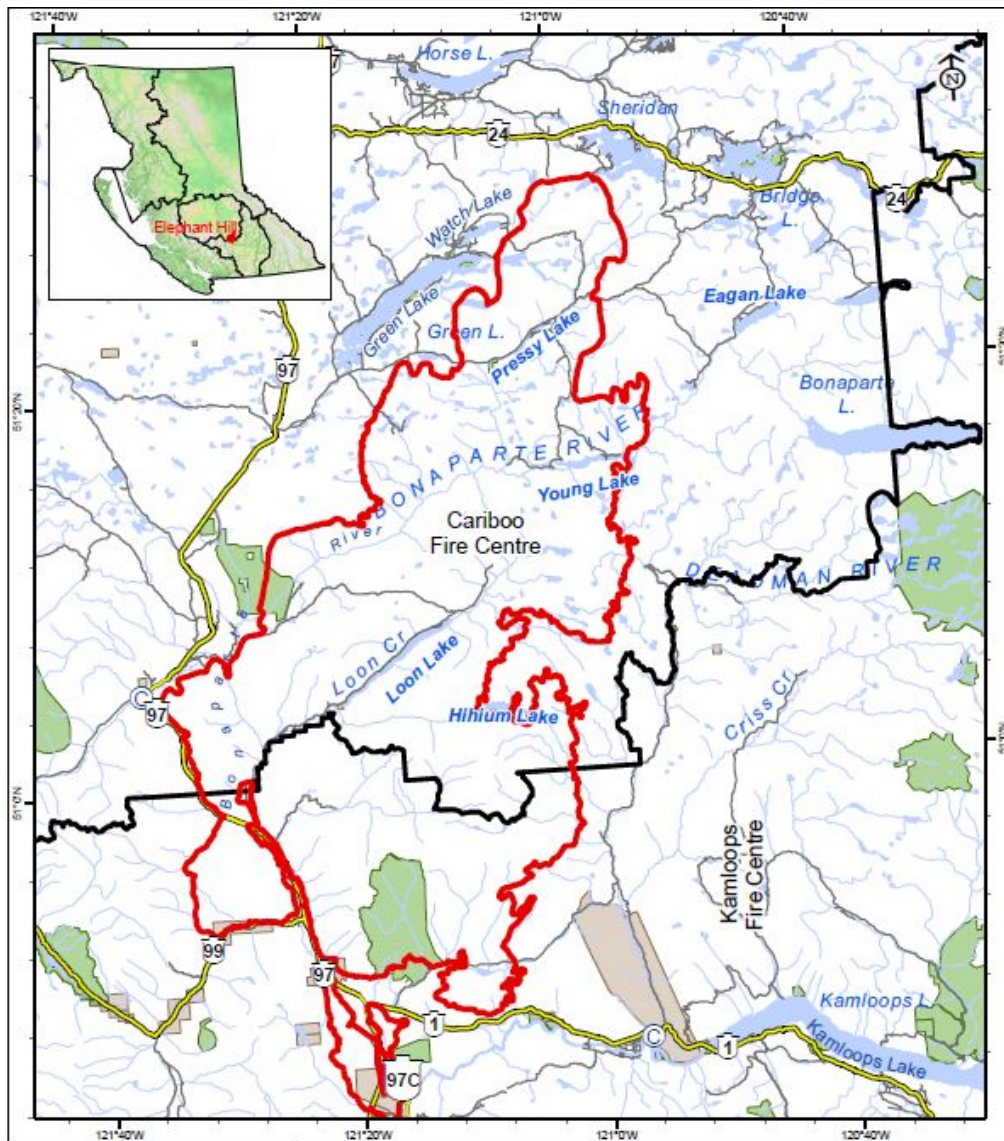

**Elephant Hill (K20637)
Public Information Map**

Perimeter Date: 04/09/2017
Approximate Fire Size: 192725 ha



Ministry of Forests, Lands & Natural Resource Operations
BC Wildfire Service

Disclaimer:
Wildfire data may not reflect the most current fire situation, and therefore should only be used for reference purposes. Wildfire data is refreshed when predictable and individual fire update frequency will vary. The information is intended for general purposes only and should not be relied on as accurate because fires are dynamic and circumstances may change quickly.

Fire perimeter information is influenced by visibility conditions.

Information shown may not reflect the current fire situation.

Not all areas within the perimeter have been burned.

- Fire Perimeter
- Fire Centre
- Highway
- Main Road
- Indian Reserve
- BC Park, Protected Area, Eco Reserve

Elephant Hill July 7



Elephant Hill Fire July 30



Elephant Hill August 30



- Status: 465 hectares (estimated), 70% contained
- Resources: 82 firefighters as well as 1 helicopter are assigned to the fire today. Ground crews are being supported by 6 pieces of heavy equipment. There are also structural protection personnel assigned to this incident. The Joe Rich Fire Department is managing the fire within their response area – including the Philpott Road.

- Status: 5,500 hectares (estimated) – Canadian portion 43,500 ha total, 0% containment, Out of control
- Resources: 2 firefighters, 4 support personnel, 1 rotary-wing aircraft, 0 fixed-wing aircraft and 9 heavy equipment

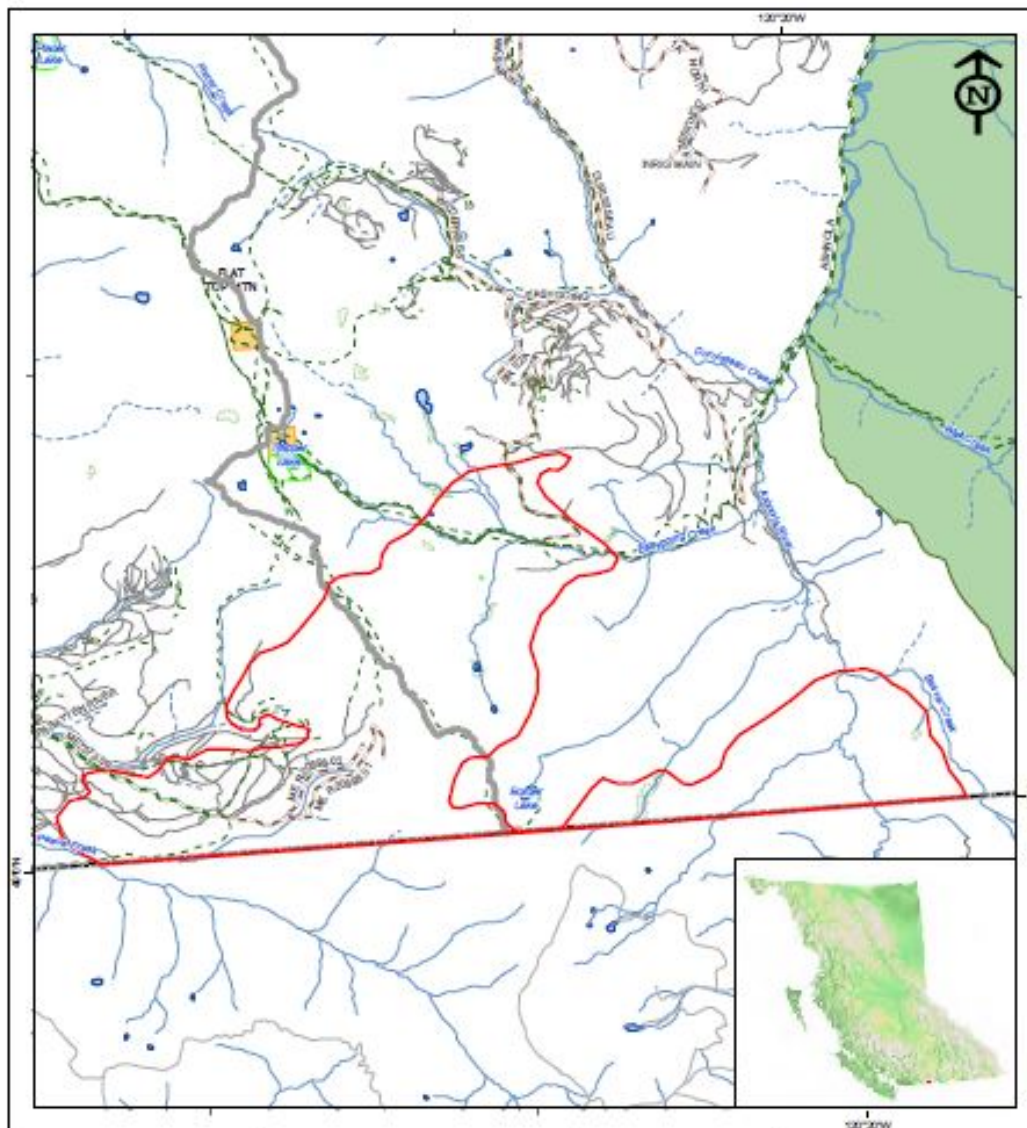

**Diamond Creek
K51406
Public Information Map**

Perimeter Date: September 2, 2017
Fire Size: 2930.7 Ha (Canada)

 **BRITISH COLUMBIA**
www.gov.bc.ca
Ministry of Forests, Lands & Natural Resource Operations
BC Wildlife Service

Disclaimer:
Wildfire data may not reflect the most current fire situation, and therefore should only be used for reference purposes. Wildfire size is referenced where practicable and individual fire updates frequently will vary. This information is intended for general purposes only and should not be relied on as accurate because fires are dynamic and circumstances may change quickly.

- Legend**
-  Mountain Peak
 -  Fire Perimeter
 -  Boundary (International)
 -  Trail
 -  Forest Service Road
 -  Road Permit
 -  Road
 -  Recreation Site
 -  BC Park, Protected Area, Bios Reserve
 -  Private Land

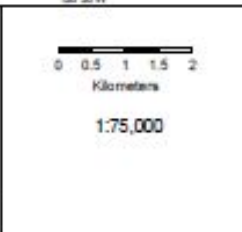

- Status: 1250 hectares (estimated), 0% containment, out of control
- Resources: 79 personnel on this fire including 47 firefighters, a Structural Protection Specialist and an Incident Management Team. Crews are supported by 10 helicopters, 23 pieces of heavy equipment and airtankers.

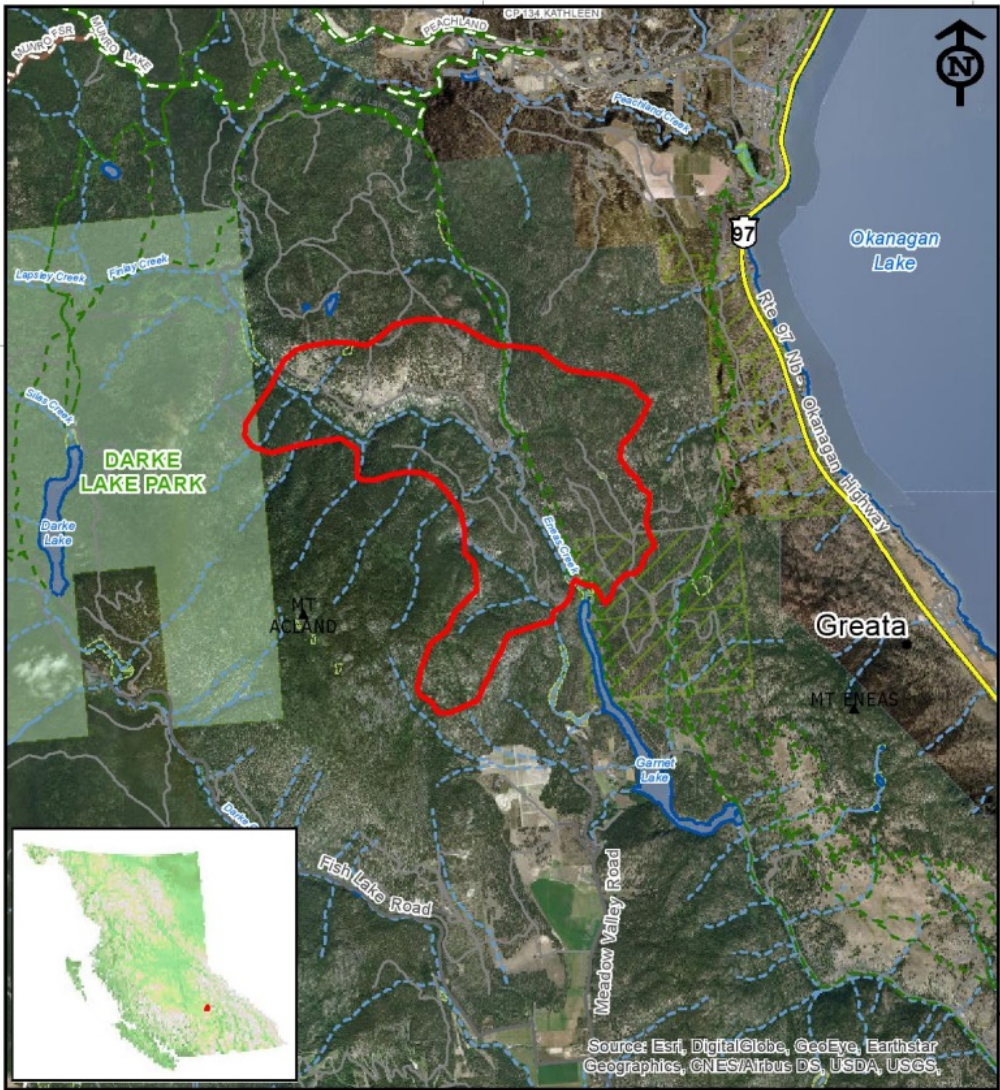

**Finlay Creek
K52024
Public Information Map**

Perimeter Date: Sept 4, 2017



Disclaimer:
Wildfire data may not reflect the most current fire situation, and therefore should only be used for reference purposes. Wildfire data is refreshed when practicable and individual fire update frequency will vary. The information is intended for general purposes only and should not be relied on as accurate because fires are dynamic and circumstances may change quickly.

- Legend**
- Highway
 - Forest Service Road
 - Road Permit
 - Special Use Permit
 - Trail

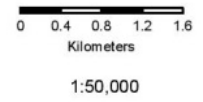

Questions?

