

PRAIRIE CREEK DAYLIGHTING PROJECT

Don Gayton, M.Sc, P.Ag.



FROM THIS

TO THIS



LETTER FROM BARCLAY TO ROBINSON, 1900

“In answer to your enquires I have about 3320 acres of land in all of swampland not needing irrigation. Of uncleared swamp land about 245 acres of land.”

PRAIRIE CREEK, 1920s





499 m

Dale Meadows Rd

Haddrell Ave

140 m

Amsden Ave

Gould Ave

© 2016 Google

Google Earth



Prairie Valley Rd

45 m

© 2016 Google

Google Earth

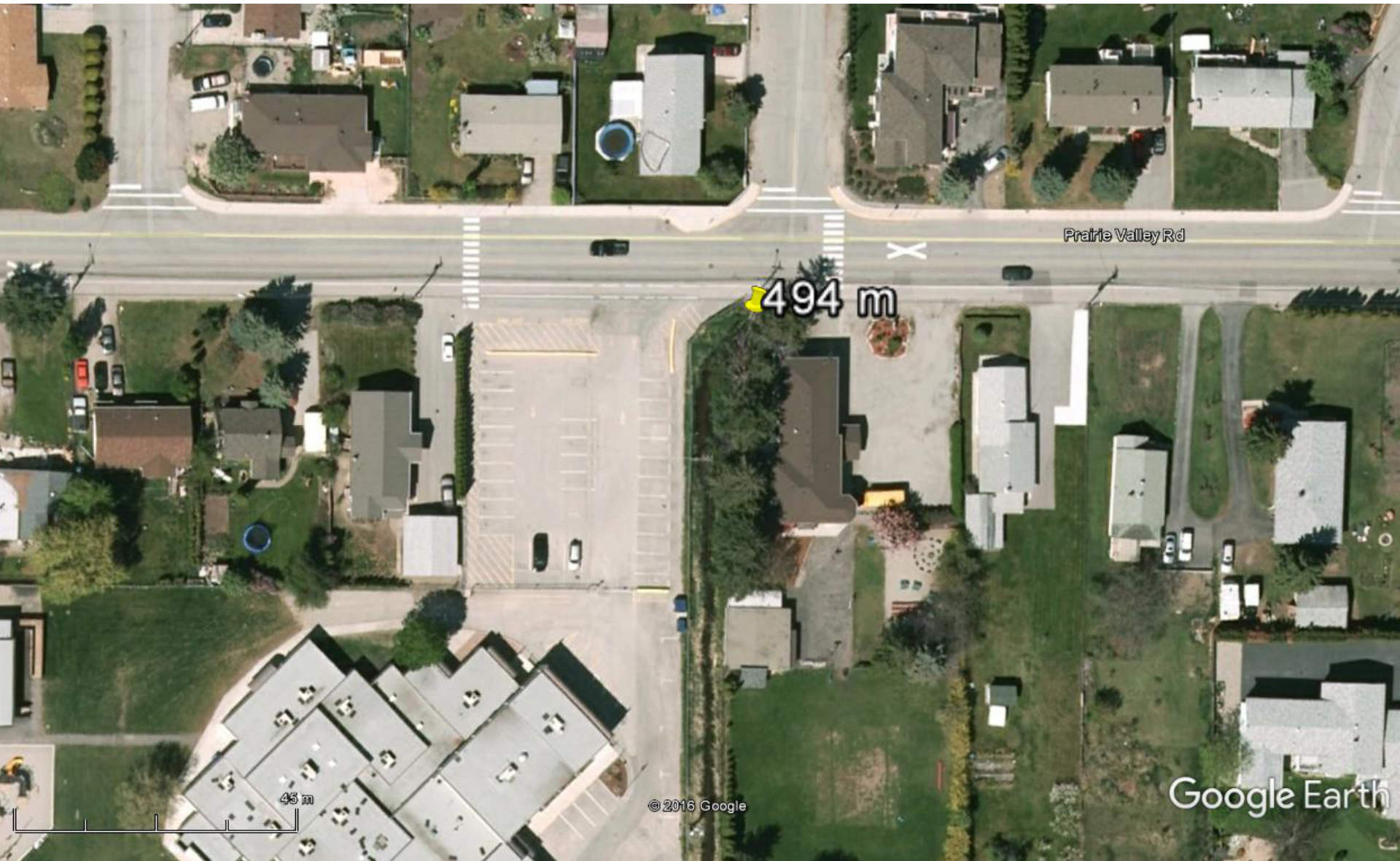

Prairie Valley Rd

494 m

45 m

© 2016 Google

Google Earth

OUR MODEL: KLO MIDDLE SCHOOL FASCIEUX CREEK PROJECT



THIS PROJECT WAS MADE POSSIBLE BY THE GENEROUS SUPPORT OF THESE COMMUNITY SUPPORTERS:









121 m

Google

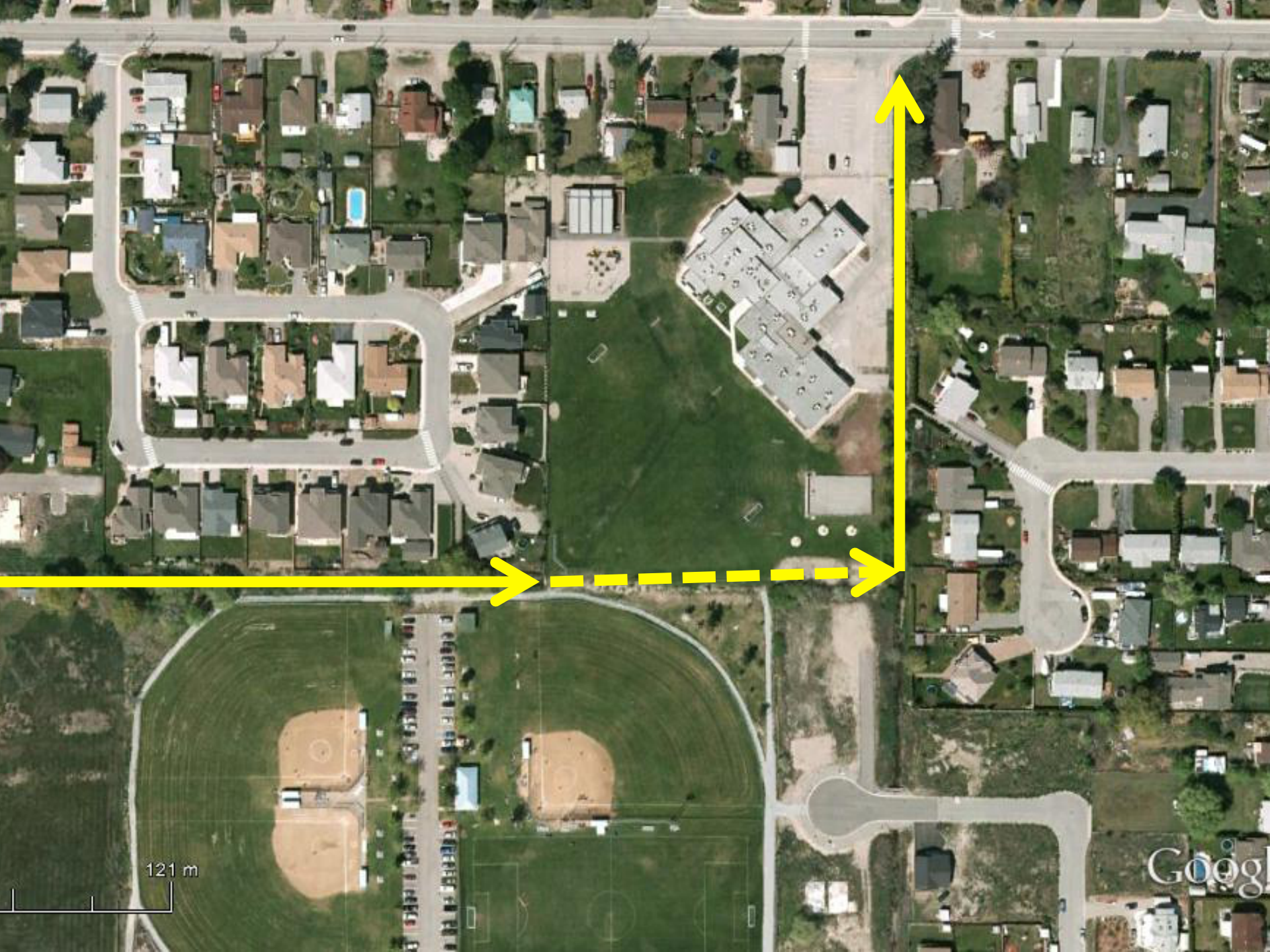

121 m

Google

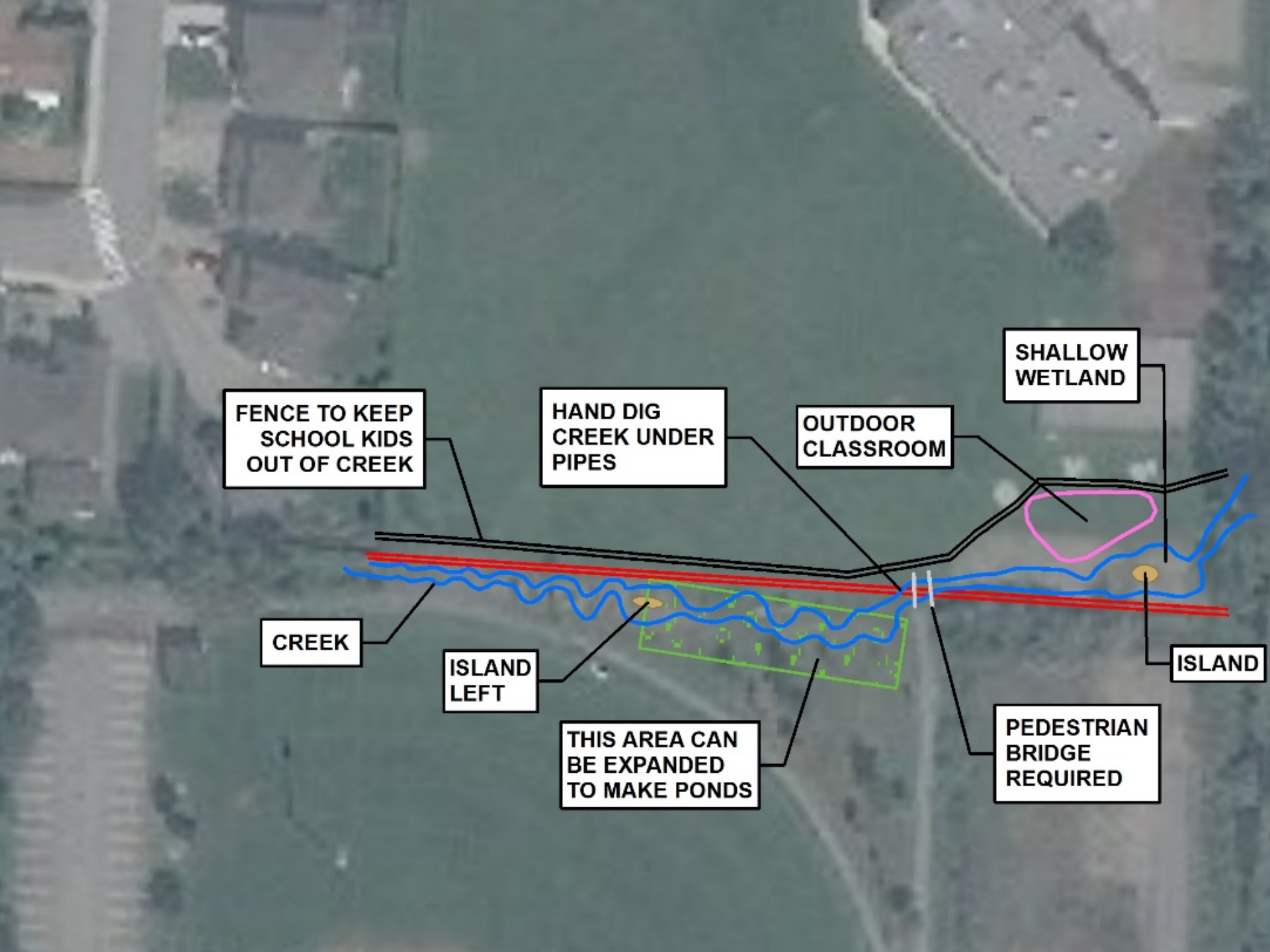

FENCE TO KEEP
SCHOOL KIDS
OUT OF CREEK

HAND DIG
CREEK UNDER
PIPES

OUTDOOR
CLASSROOM

SHALLOW
WETLAND

CREEK

ISLAND
LEFT

THIS AREA CAN
BE EXPANDED
TO MAKE PONDS

PEDESTRIAN
BRIDGE
REQUIRED

ISLAND

BENEFITS TO LOCAL SCHOOLS

- **AN OUTDOOR CLASSROOM FOR NATURE EDUCATION**
- **POTENTIAL FOR LONG-TERM NATURE STUDY PROJECTS**
- **SECURITY FENCING**
- **RAISING THE SCHOOL' S PROFILE IN THE COMMUNITY**
- **REDUCED FLOOD RISK**